Corno 2 in Fa

Martin Lohse

In Liquid... (2010)

Concerto for accordion and orchestra

In Liquid... (2010)

Concerto for accordion and orchestra

Martin Lohse 2010

W. 29b

dedicated to Bjarke Mogensen

Andante semplice ♪ = c. 72

A

p *pp* *mp*

9

B

p *mp*

C

9

Vn. I D

accel.

mf *mp*

34

E **Allegretto** ♪ = c. 108 F G

3 4 3

mf *p*

47

Vn. I H

accel.

legato

mp

I

© 2026 Martin Lohse | Mirror Music | MM 1.2-8 | ISMN 979-0-706837-76-5

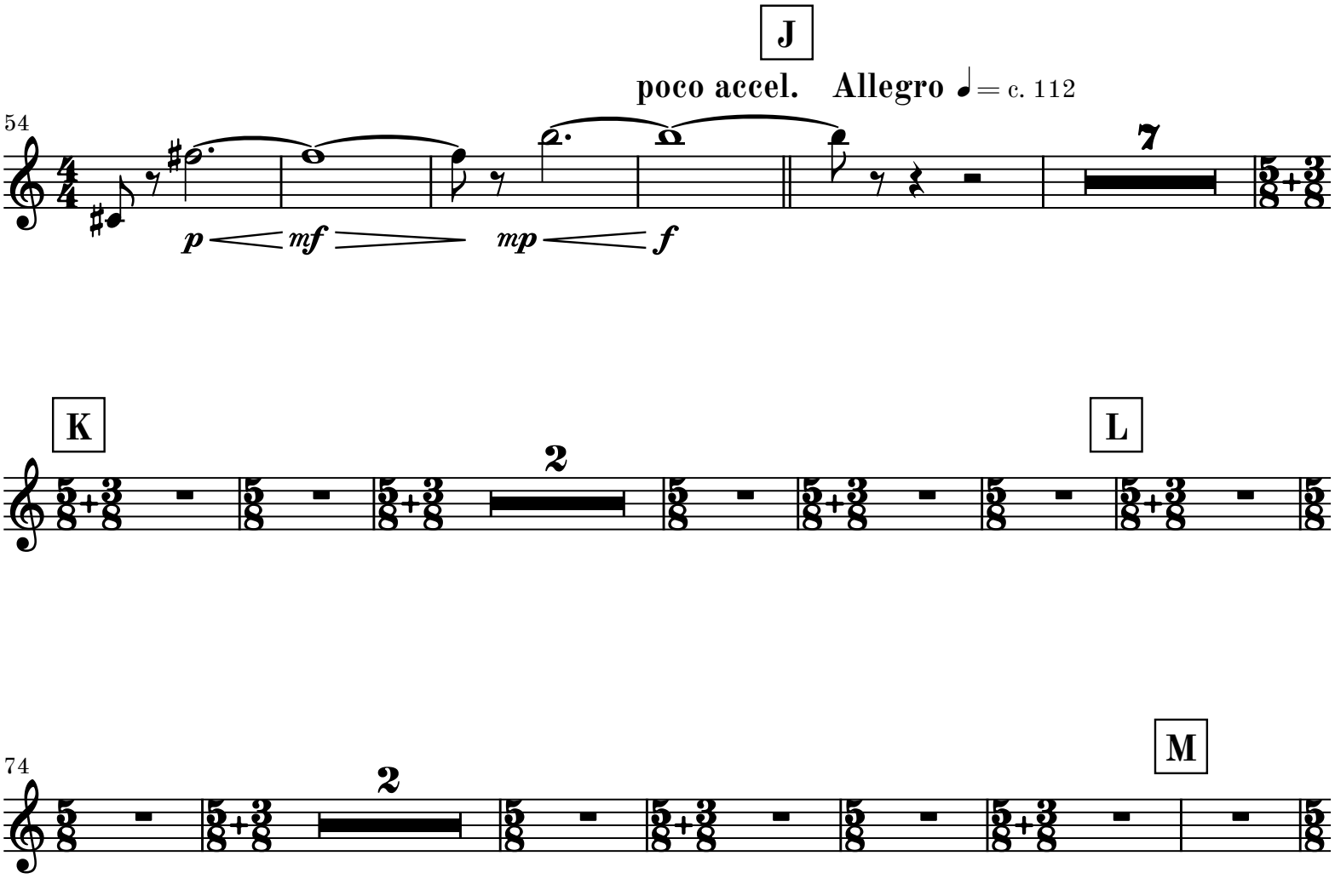
J
poco accel. Allegro ♩= c. 112
54
7
p mf mp f
K
2
L
74
2
M

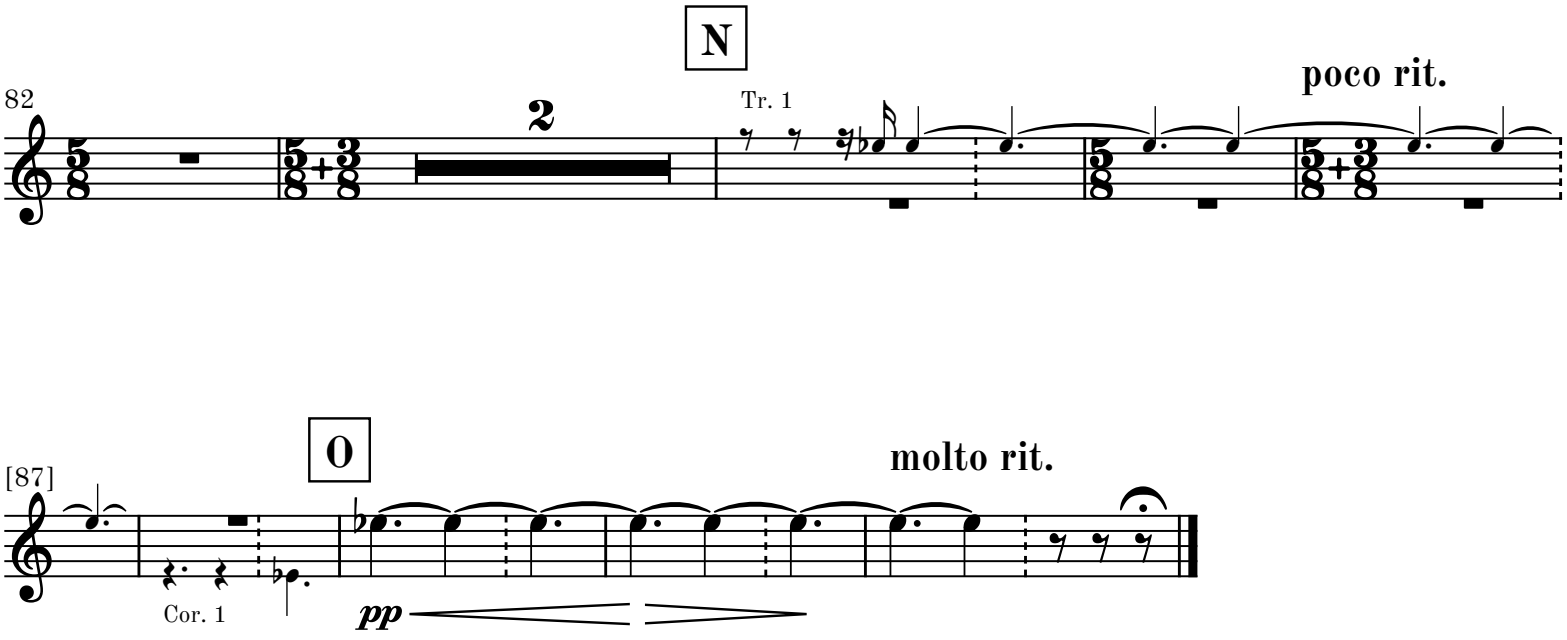
N
poco rit.
82
2
Tr. 1
O
molto rit.
[87]
Cor. 1
pp

II

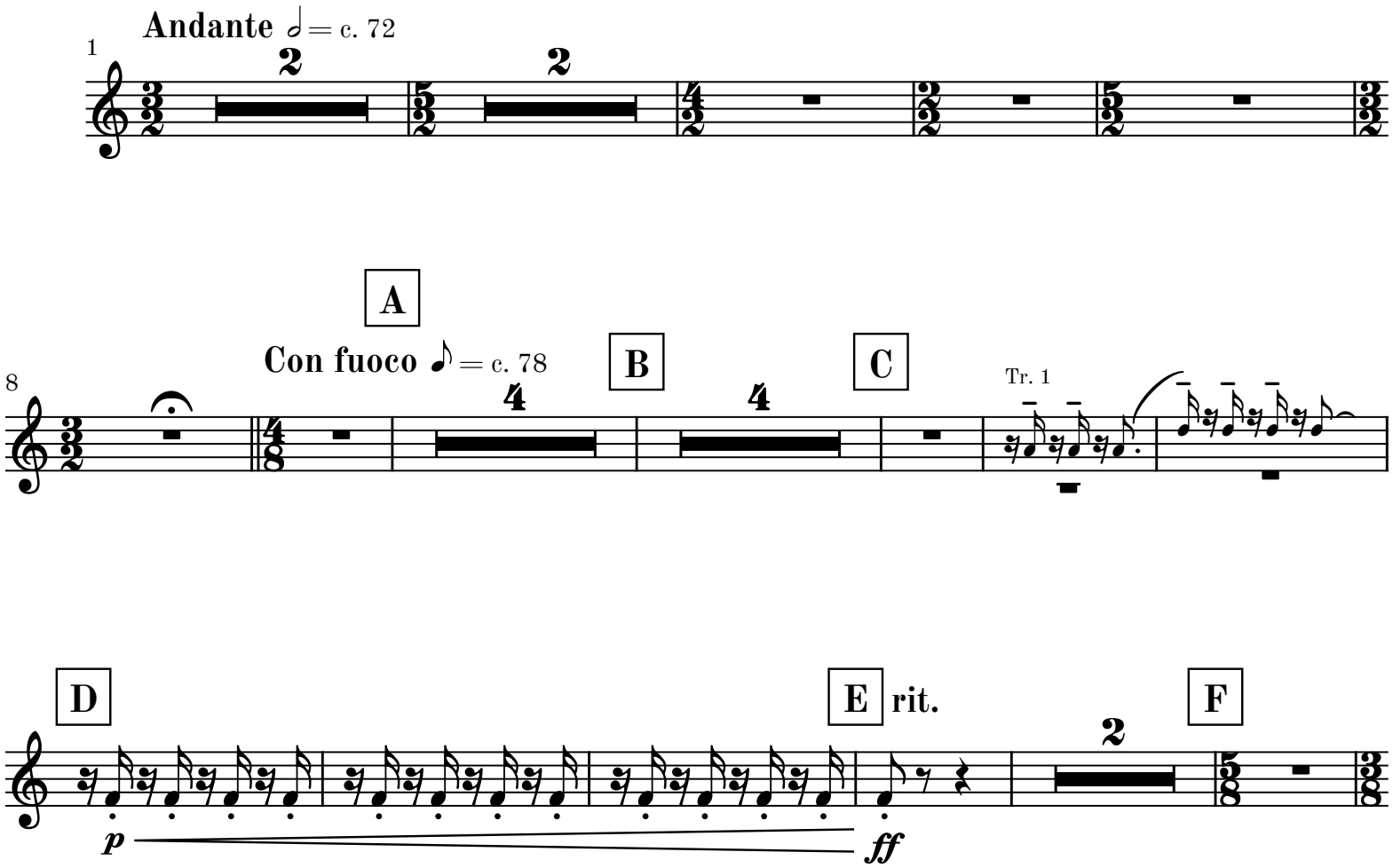
Andante ♩ = c. 72
1
2
2
A
Con fuoco ♪ = c. 78
8
4
B
4
C
Tr. 1
D
p
E
rit.
ff
2
F

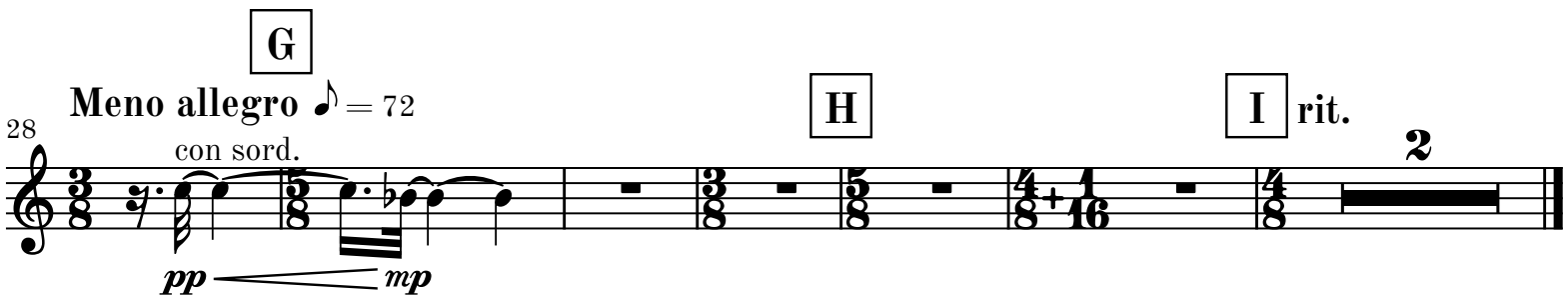
G
Meno allegro ♪ = 72
28
con sord.
pp
mp
H
I
rit.
2

III

Allegro ♩ = 132

Movement III may be omitted

6

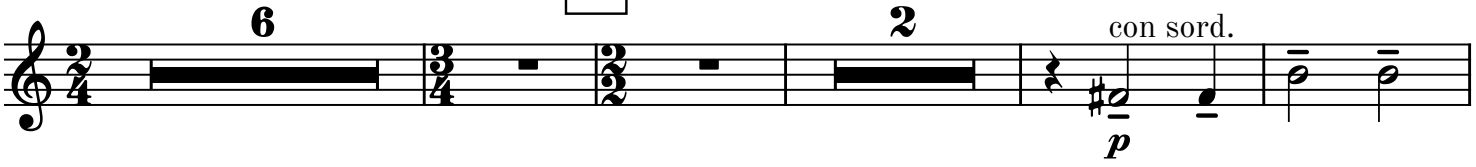

A **Andante** 𝅗𝅥 = 74

2

con sord.

p

13

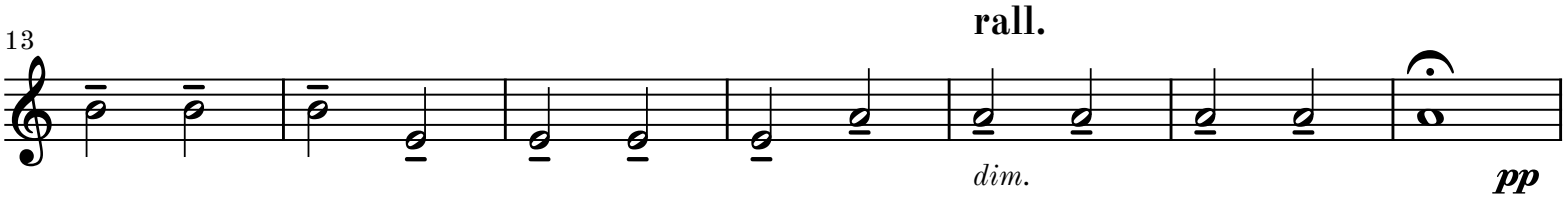

rall.

dim.

pp

B **Largo** 𝅗𝅥 = 48

20

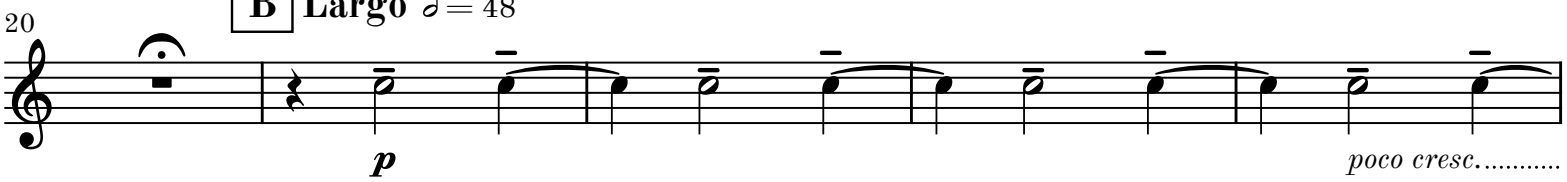

p

poco cresc......

C **sempre** (𝅗𝅥 = c. 48)

25

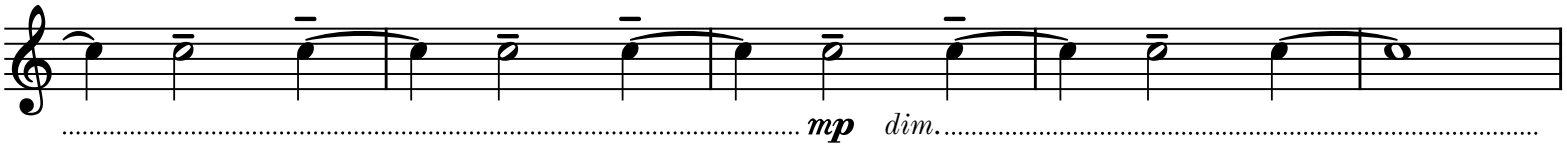

..... ***mp*** *dim.*.....

D

30

senza sord.

Moderato ♩. = c. 104

2

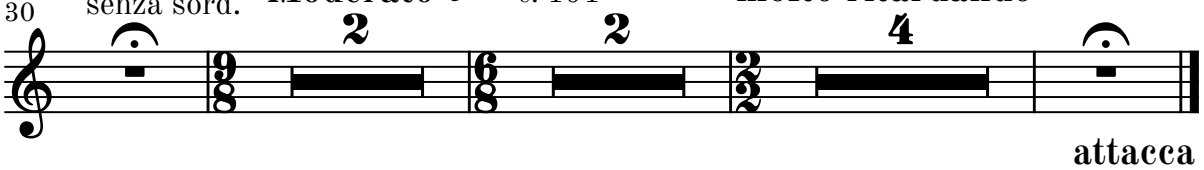

2

molto ritardando

4

attacca

continue to movement V if omitting movement IV

Corno 2 in Fa

IV

Tacet

attacca

V

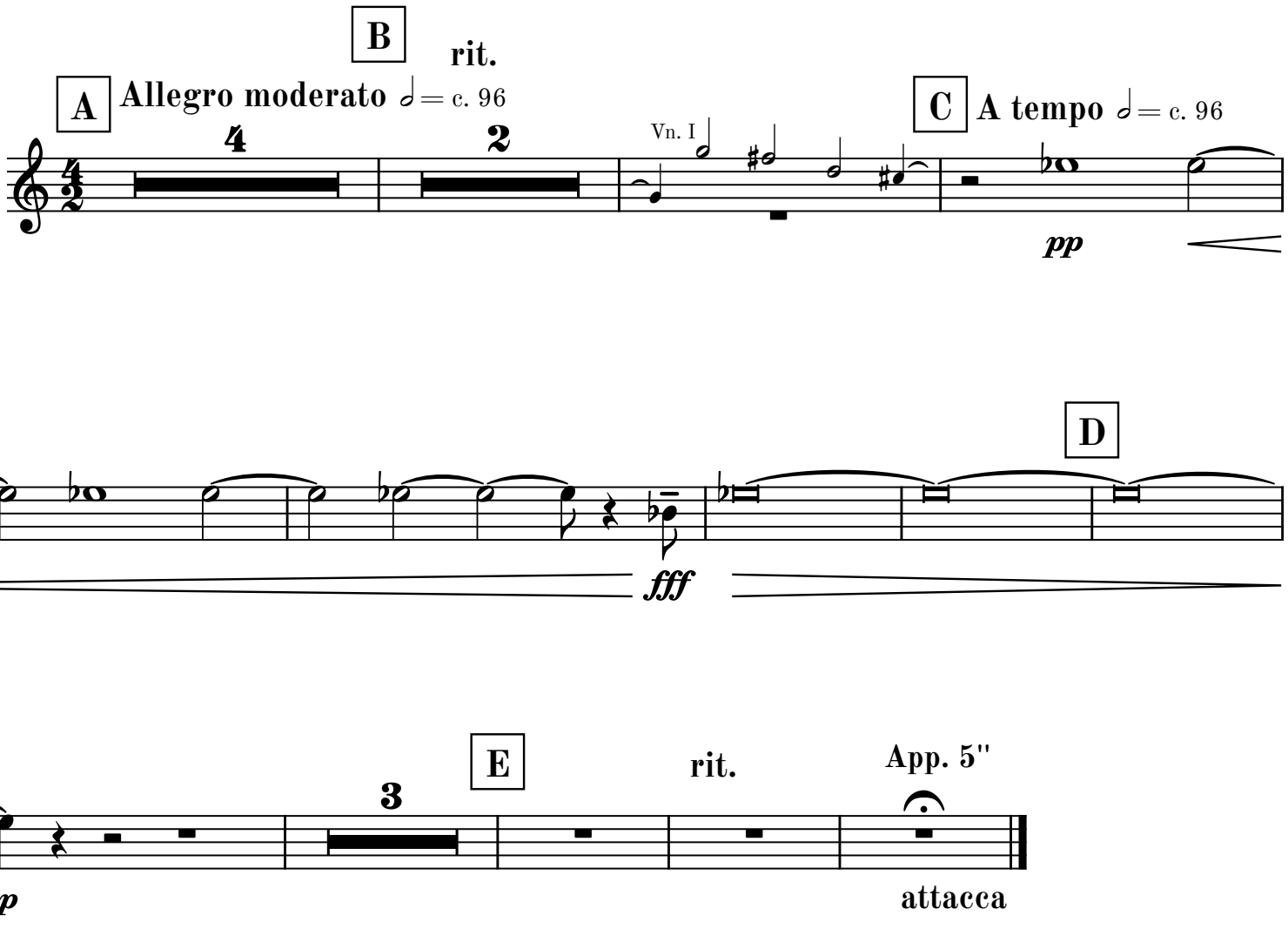
B
rit.
A
Allegro moderato ♩= c. 96
4
2
Vn. I
C
A tempo ♩= c. 96
pp
9
D
fff
14
E
3
rit.
App. 5"
p
attacca

Corno 2 in Fa

VI

Tacet